4. Pandemic preparedness and response structures Northern Ireland c.2019

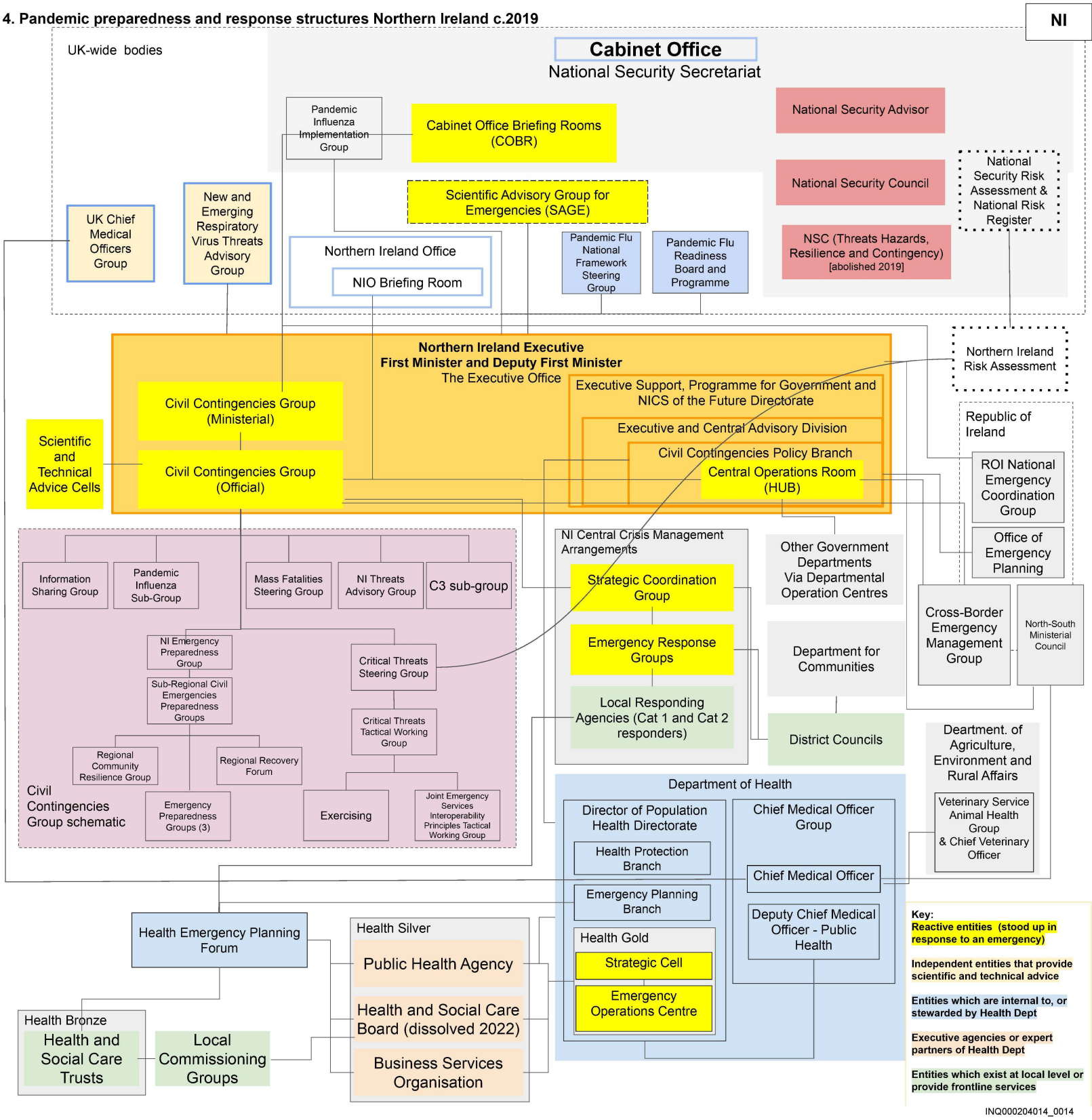

INQ000204014_0014