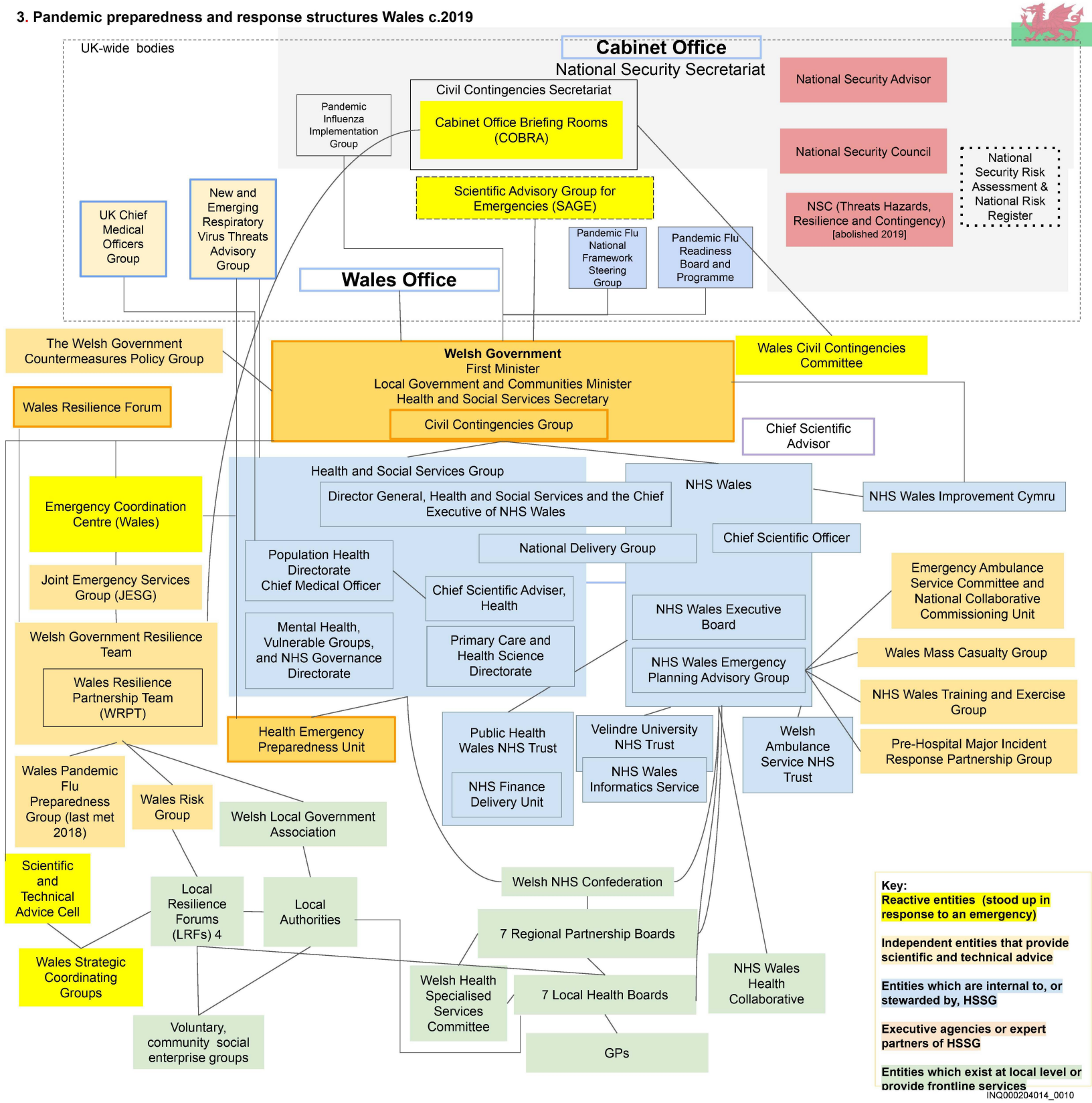3. Pandemic preparedness and response structures Wales c.2019